



**KERJA-KERJA PENGGANTIAN DAN PEMBAIKAN SISTEM
PENCAHAYAAN DAN KERJA YANG BERKAITAN DI DALAM BANGUNAN
DI BANGUNAN ISTANA KEHAKIMAN (LOT 3G3),
PRESINT 3, WILAYAH PERSEKUTUAN PUTRAJAYA**

NO. SEBUTHARGA : JKR / WPP / Q / 38 / 2025



LOKASI KERJA



Bangunan Istana Kehakiman (Lot 3G3),
Presint 3, Wilayah Persekutuan Putrajaya



SKOP KERJA

PERKARA

1)	<i>To dismantle existing light included all necessary accessories and related work.</i>
2)	<i>To perform lux simulation and calculation on site before and after work execution with endorsed from competent person as per JKR Guideline.</i>
3)	<i>To provide safety work for dismantle and installation LED Downlight at Mahkamah Rayuan and any other required location inclusive with platform / scaffold up to 10 meters c/w necessary safety equipment working at height and provide competent person for supervise and endorsement if required.</i>



SKOP KERJA

PERKARA

4)	<i>Supply, deliver, install and testing & commissioning $\leq 2 \times 36W$ LED Flat Panel (2ft x 2ft) LED Flat Panel c/w driver, wiring, fitting, casing, surface frame, wire mesh (if any), painting, make good ceiling and other related accessories and works required to replace existing lighting.</i>
5)	<i>Supply, deliver, install and testing & commissioning $\leq 2 \times 18W$ LED Flat Panel (2ft x 2ft) LED Flat Panel c/w driver, wiring, fitting, casing, surface frame, wire mesh (if any), painting, make good ceiling and other related accessories and works required to replace existing lighting.</i>
6)	<i>Supply, deliver, install and testing & commissioning $\leq 1 \times 18W$ LED T8 (4ft) c/w driver, wiring, fitting, casing, wire mesh (if any), painting, make good ceiling and other related accessories and works required to replace existing lighting.</i>



SKOP KERJA

PERKARA

7)	<i>Supply, deliver, install and testing & commissioning $\leq 1 \times 36W$ LED T8 (4ft) c/w driver, wiring, fitting, casing, wire mesh (if any), painting, make good ceiling and other related accessories and works required to replace existing lighting.</i>
8)	<i>Supply, deliver, install and testing & commissioning $\leq 2 \times 18W$ LED T8 (2ft x 2ft) c/w driver, wiring, fitting, casing, wire mesh (if any), painting, make good ceiling and other related accessories and works required to replace existing lighting.</i>
9)	<i>Supply, deliver, install and testing & commissioning $\leq 2 \times 13W$ LED Recessed Round Downlight c/w driver, wiring, fitting, casing, wire mesh (if any), painting, make good ceiling and other related accessories and works required to replace existing lighting.</i>



SKOP KERJA

PERKARA

10)	<i>Supply, deliver, install and testing & commissioning $\leq 2 \times 26W$ LED Recessed Round Downlight c/w driver, wiring, fitting, casing, wire mesh (if any), painting, make good ceiling and other related accessories and works required to replace existing lighting.</i>
11)	<i>Supply, deliver, install and testing & commissioning $\leq 2 \times 18W$ LED Recessed Round Downlight c/w driver, wiring, fitting, casing, wire mesh (if any), painting, make good ceiling and other related accessories and works required to replace existing lighting.</i>
12)	<i>Supply, deliver, install and testing & commissioning $\leq 1 \times 32W$ LED Recessed Round Downlight c/w driver, wiring, fitting, casing, wire mesh (if any), painting, make good ceiling and other related accessories and works required to replace existing lighting.</i>



SKOP KERJA

PERKARA

13)	<i>Supply, deliver, install and testing & commissioning $\leq 2 \times 42W$ LED Recessed Round Downlight c/w driver, wiring, fitting, casing, wire mesh (if any), painting, make good ceiling and other related accessories and works required to replace existing lighting.</i>
14)	<i>Supply, deliver, install and testing & commissioning $\leq 2 \times 35W$ LED Recessed Round Downlight c/w driver, wiring, fitting, casing, wire mesh (if any), painting, make good ceiling and other related accessories and works required to replace existing lighting.</i>
15)	<i>Supply, deliver, install and testing & commissioning $\leq 1 \times 50W$ LED Spotlight c/w driver, wiring, fitting, casing, wire mesh (if any), painting, make good ceiling and other related accessories and works required to replace existing lighting.</i>



SKOP KERJA

PERKARA

16)

Supply, deliver, install and testing & commissioning $\leq 11W$ LED Bulb c/w driver, wiring, fitting, casing, wire mesh (if any), painting, make good ceiling and other related accessories and works required to replace existing lighting.



LOKASI PENGGANTIAN LAMPU *LED* DI TAPAK

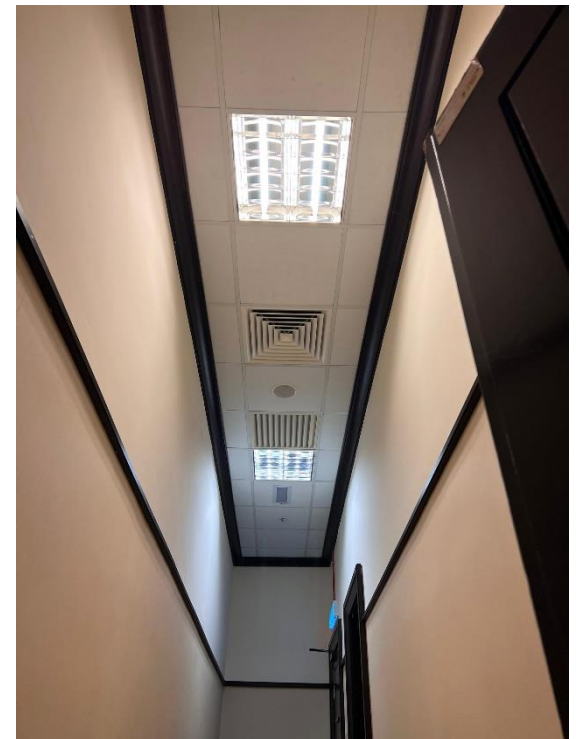
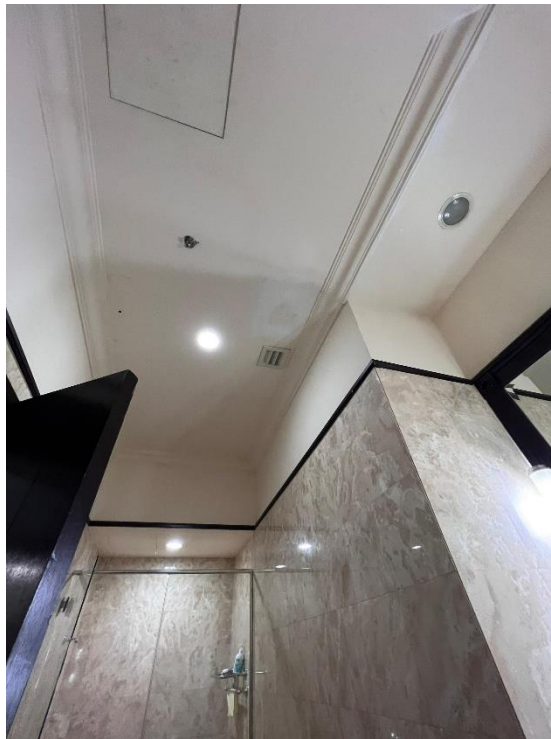

Mahkamah Rayuan (Bilik Bicara 1 – 6)



LOKASI PENGGANTIAN LAMPU *LED* DI TAPAK



Bilik Ketua Pendaftar



LOKASI PENGGANTIAN LAMPU LED DI TAPAK



Bilik Timbalan Ketua Pendaftar



LOKASI PENGGANTIAN LAMPU *LED* DI TAPAK

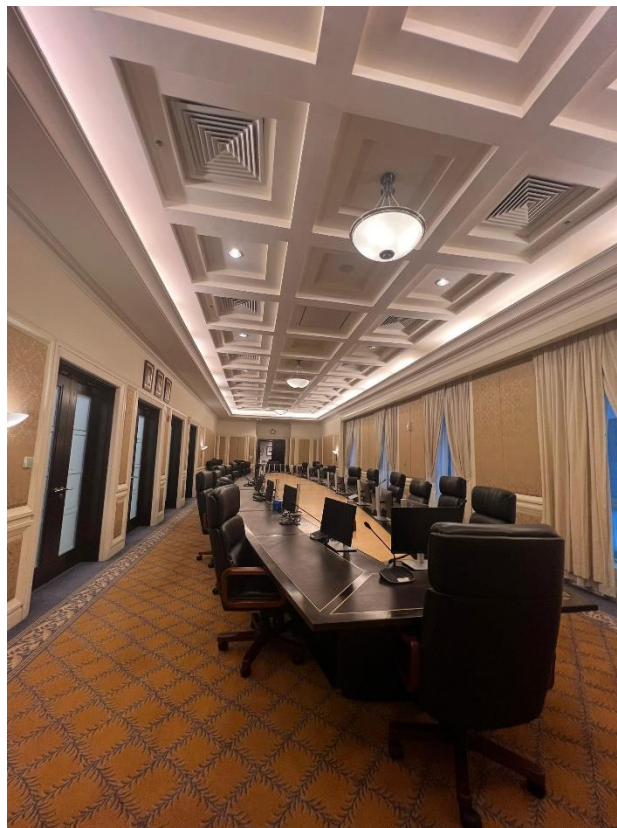

Bilik Gerakan



LOKASI PENGGANTIAN LAMPU *LED* DI TAPAK

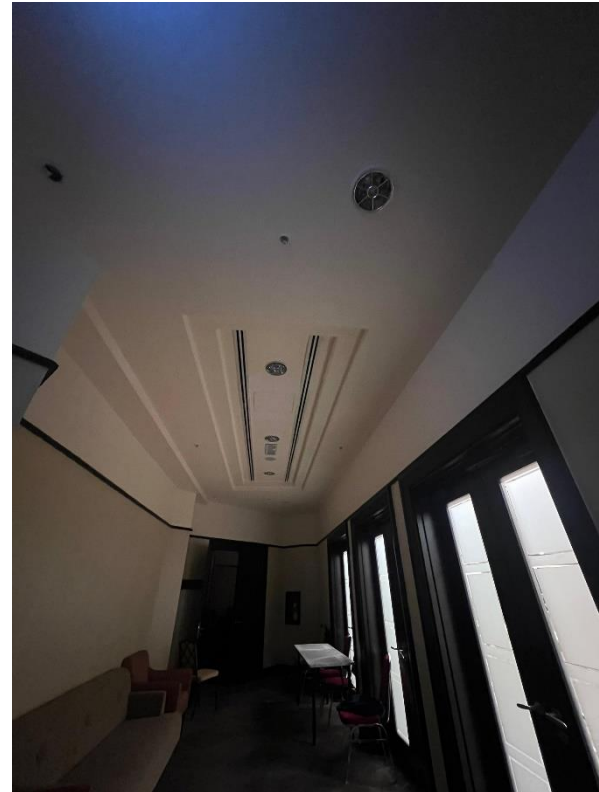

Bilik Mesyuarat Utama



LOKASI

MAHKAMAH RAYUAN (B/LK 1-6)

LED FLAT PANEL 2x18W (2'x2')	20 set
LED T8 2x18W (2'x2')	50 set
1x36W (4')	350 set
LED DOWNLIGHT 2x12W	12 set
2x18W	60 set
2x35W	84 set
2x42W	108 set
LED SPOT LIGHT 50W	198 set
LED BULB 11W	40 set

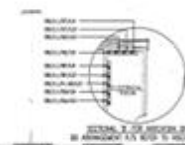
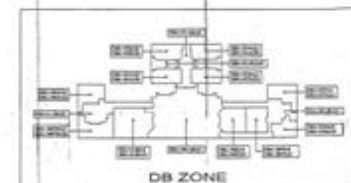
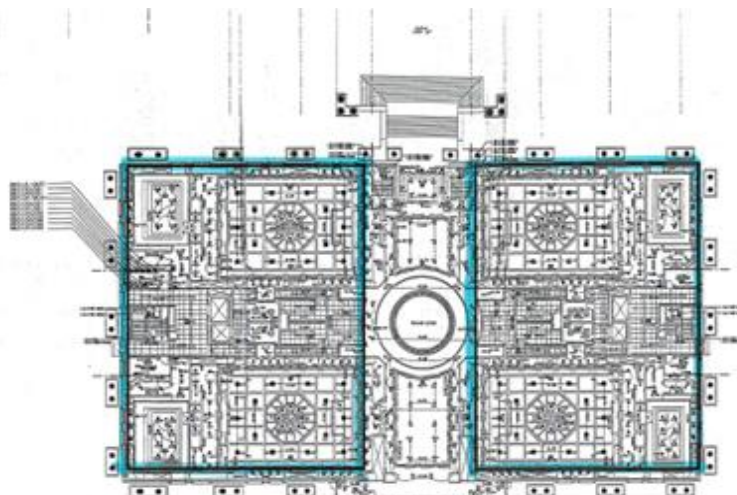

LEGENDA



MAHKAMAH RAYUAN (1-6)

Level 1

Scale 1 : 200



JABATAN KERJA RAYA WILAYAH PERSEKUTUAN PUTRAJAYA

BAHAGIAN BANGUNAN KERAJAAN 2

LOKASI

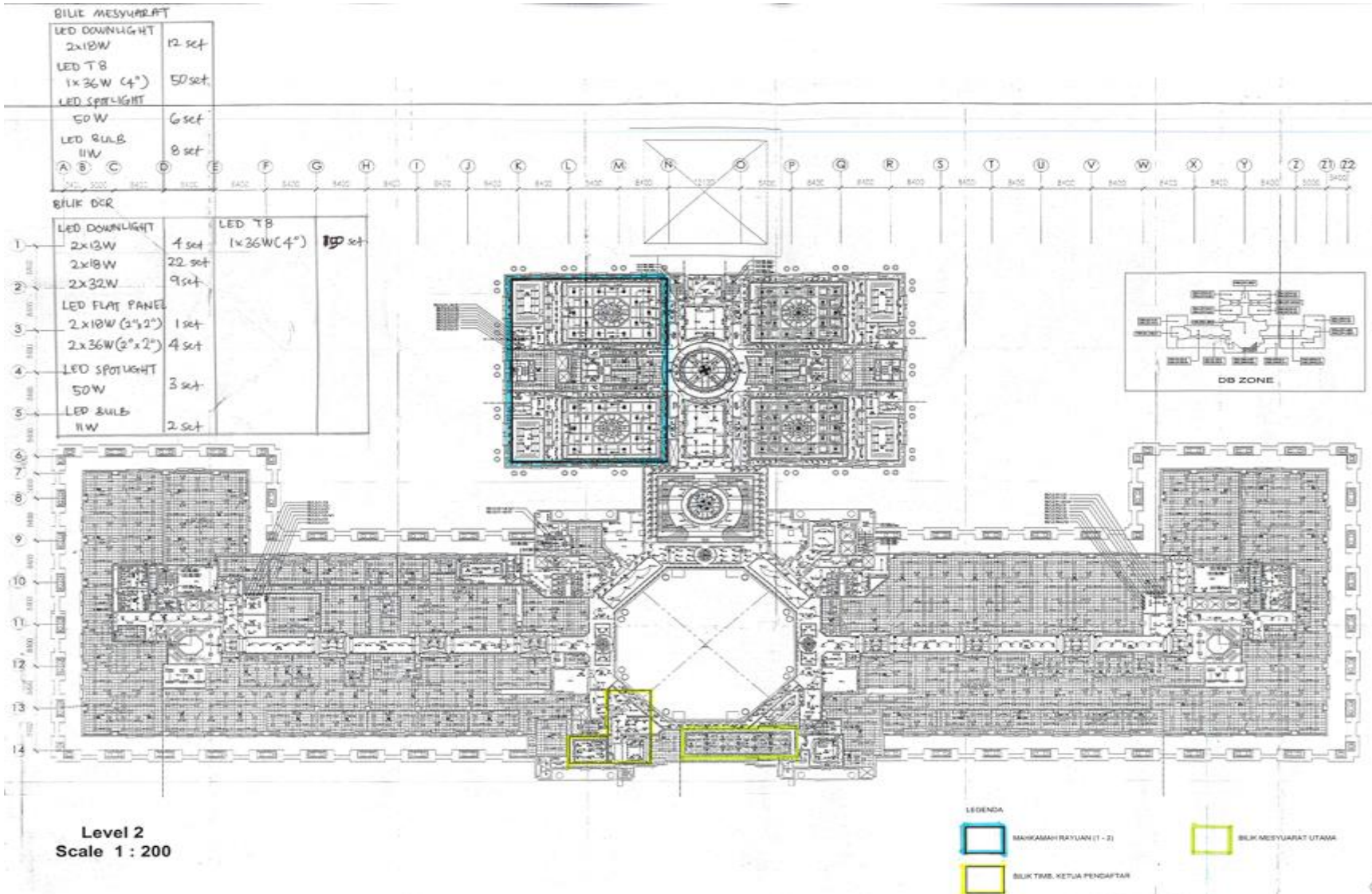



JABATAN KERJA RAYA WILAYAH PERSEKUTUAN PUTRAJAYA

BAHAGIAN BANGUNAN KERAJAAN 2

LUKISAN LOKASI

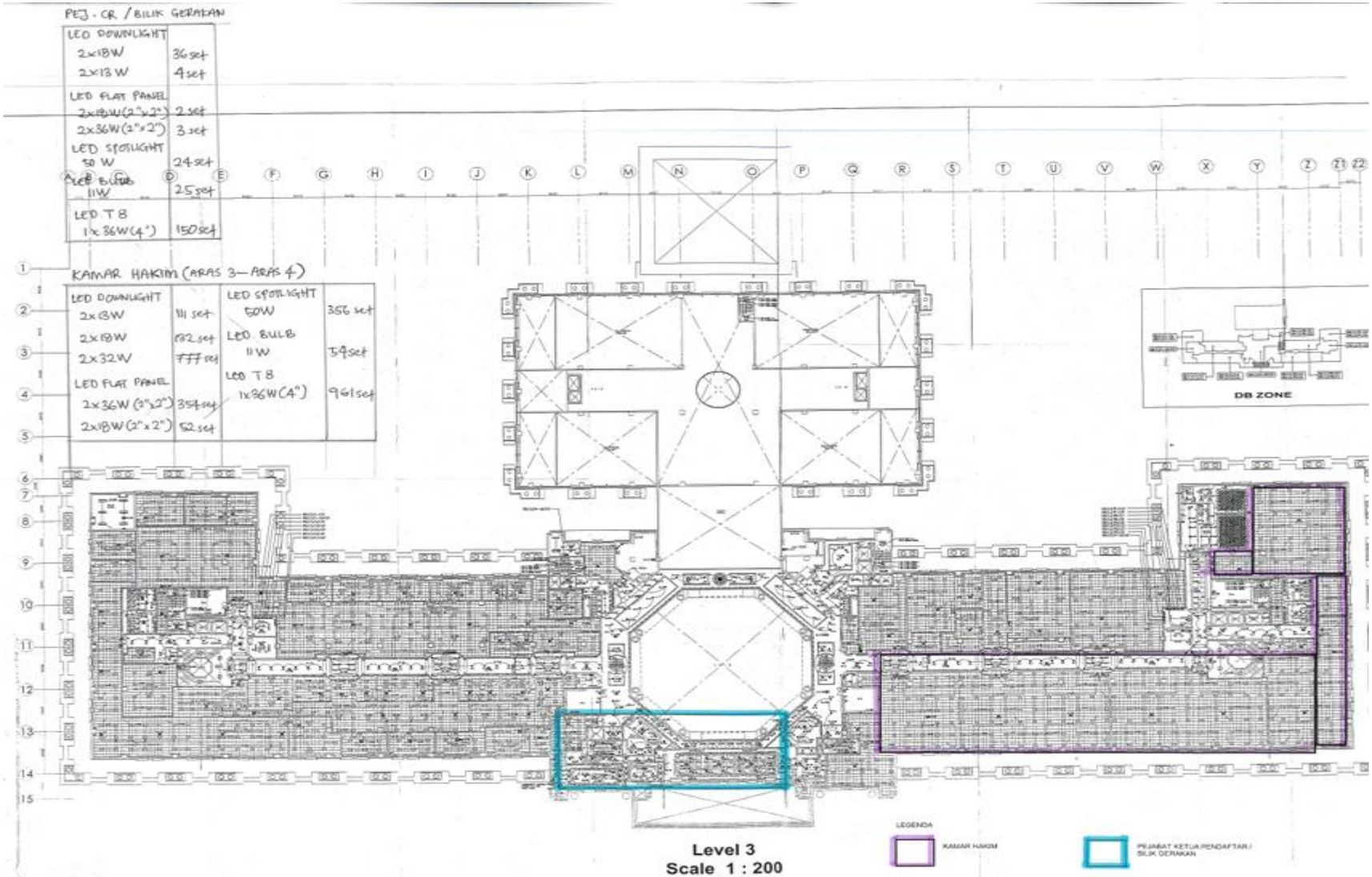



LOKASI

KAMAR HAKIM
RUMAH LUISIAN ARAS 3

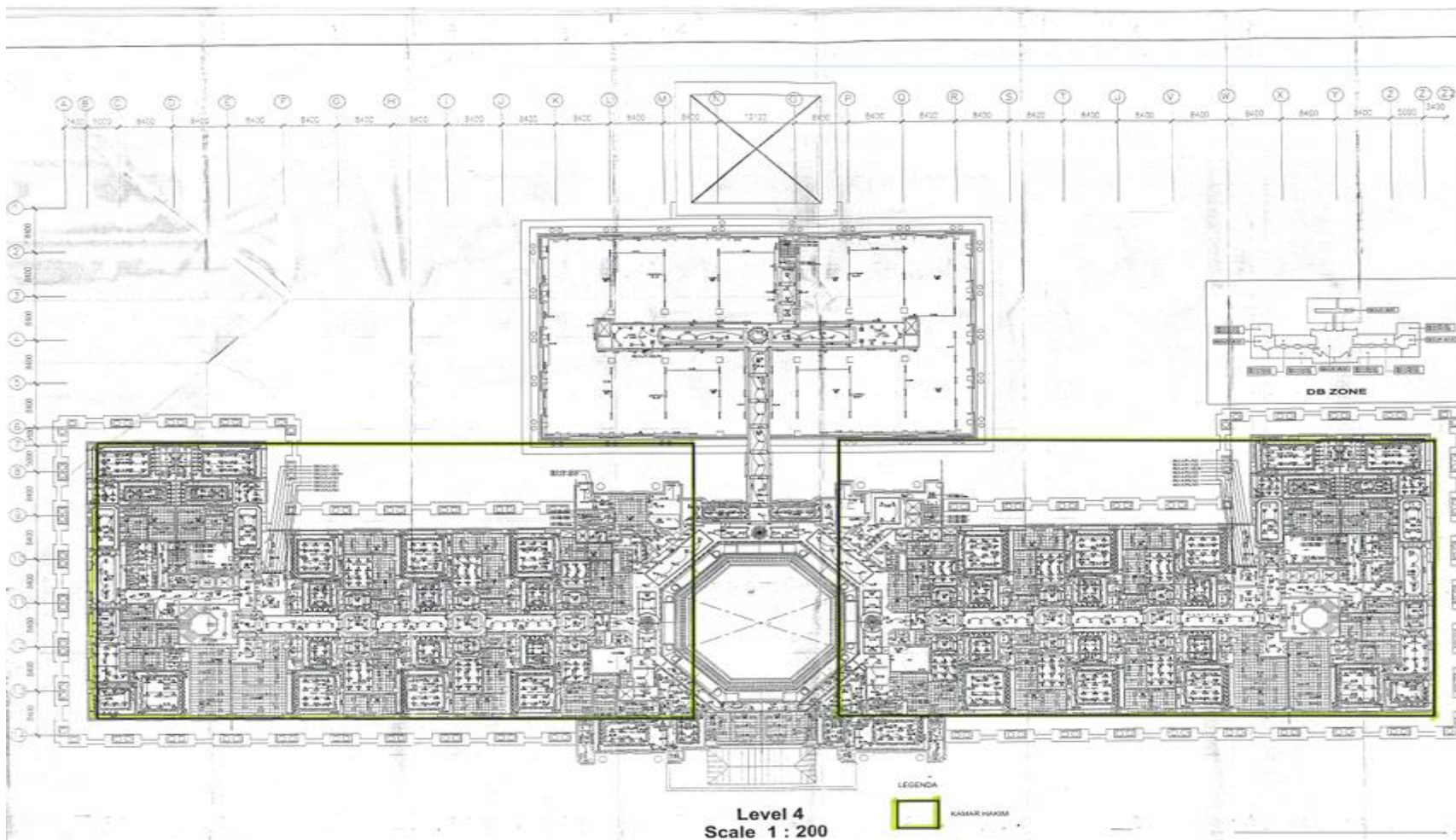



PEGAWAI UNTUK DIHUBUNGI

SEBARANG PERTANYAAN DAN MAKLUMAT LANJUT BOLEH HUBUNGI

*** Pihak tuan / puan boleh melawat tapak dengan menghubungi pegawai yang berkaitan bagi mendapatkan gambaran sebenar keperluan Sebutharga**

BAHAGIAN BANGUNAN KERAJAAN 2

03 – 8885 6876/6995/6997

Ir. AHMAD FADZLI BIN MOHAMED YUSOFF

Jurutera Mekanikal Kanan

No. Tel : 03- 8885 6858

ZAITI BINTI KAMSAN

Juru Ukur Bangunan

No. Tel : 03- 8885 6855

MOHD FIRDAUS BIN ABDUL RAHMAN

Penolong Jurutera Elektrik

No. Tel : 03- 8885 6869